Everybody's Church

First Presbyterian Church of Birmingham

Vision Statement
As Everybody's Church we commit ourselves to serving Christ by cultivating mission, inclusion and community.

June 11, 2017, 8:30am
Tenth Sunday in Ordinary Time

Gathering Around the Word

WELCOME AND ANNOUNCEMENTS Dr. John Judson

GATHERING MUSIC "Holy God We Praise Thy Name" Peters

CALL TO WORSHIP Diane Amendt

One: O Lord, our Lord, how majestic is your name in all the earth!
All: Your glory is sung above the highest heavens!
One: Your glory is sung by the youngest children.
All: We see the work of your hands in the moon and stars!
One: We see your work in our lives!
All: O Lord, our Lord, how majestic is your name in all the earth! Let us worship God.

†**HYMN** 305 "Come Sing, O Church, in Joy!"

CALL TO CONFESSION Rev. Julie Madden

UNISON PRAYER OF CONFESSION

God, whose Spirit makes the love of Jesus real in our lives, forgive us when we fail to share that love with others; when we keep it as a treasure only for ourselves. Send us out like you did with the disciples at Pentecost, to tell all whom we meet, that they are loved and beloved by you. In Jesus name…

SILENT CONFESSION

ASSURANCE OF PARDON

†**OUR RESPONSE** 581 "Glory Be to the Father"

Glory be to the Father, and to the Son,
and to the Holy Ghost;
As it was in the beginning, is now, and ever shall be,
world without end. Amen, Amen.

†When this symbol precedes an element of the service, please rise in body or in spirit.

Please join in reading or singing those parts of the service printed in **bold**.

The Call to Worship is from Psalm 8.

Turn to First Things in the back of this bulletin for more information on the life of this church.

Hymntune: DARWALL'S 148TH

Confession acknowledges the reality of sin in our personal and corporate lives. This practice relieves us from the burden of sin and reminds us of the promise of God's forgiveness and grace sealed in our baptism.

This brief hymn of praise is an ancient text known as the Gloria Patri or "lesser doxology." We sing it to express thanksgiving for God's forgiveness.

Proclaiming the Word

UNISON PRAYER FOR ILLUMINATION

One: The Lord be with you.
Many: And also with you.
All: Holy Spirit,
Shine light into the darkness,
Turn the night into day,
Give life where there is death.
Help us to hear and proclaim your message of hope,
As we might follow the risen reigning Christ.
in Jesus Christ. Amen.

We are an intentionally inclusive congregation and value the richness of worshiping with all God's people. There are times in the sanctuary when shouts or other loud noises may occur. We accept these without judgment, unless they are signs of distress in need of attention.

OLD TESTAMENT LESSON Genesis 1:26-31

One: The word of the Lord.
All: Thanks be to God!

Please follow along with the reading on page 1 of the Old Testament in the Pew Bible.

NEW TESTAMENT LESSON Colossians 3:1-17

One: The word of the Lord.
All: Thanks be to God!

Please follow along with the reading on page of the New Testament in the Pew Bible.

SERMON "Alive in the Spirit of God: What Are You Wearing?" Dr. John Judson

Responding to the Word

†HYMN 441 "Hear the Good News of Salvation"

Hymntune: NETTLETON

OFFERING INFORMATION

Members and guests, please sign the Fellowship Pads to let us know of your presence with us.

Prayer cards may be placed in the offering plates and will be shared during the prayers.

OFFERING OF OUR LIVES AND RESOURCES

All that we have is a gift from God. In gratitude, we return a portion of those blessings to the work of God in the church.

MUSICAL OFFERING "God of Grace and God of Glory" Manz

†DOXOLOGY

Praise God, from whom all blessings flow;
Praise God, all creatures here below;
Praise God above, ye heavenly host;
Praise Father, Son, and Holy Ghost. Amen.

A doxology is a short hymn of praise. We sing this response in gratitude for God's provision for us and for the church.

INVITATION TO THE LORD'S TABLE

THE GREAT THANKSGIVING

One: The Lord be with you.
All: And also with you.
One: Lift up your hearts.
All: We lift them to the Lord.
One: Let us give thanks to the Lord our God.
All: It is right to give our thanks and praise.

One: Why do we give thanks and praise before this Table?

All: We give thanks for God's work of creation, liberation, and salvation.

One: …. who forever sing to the glory of your name.

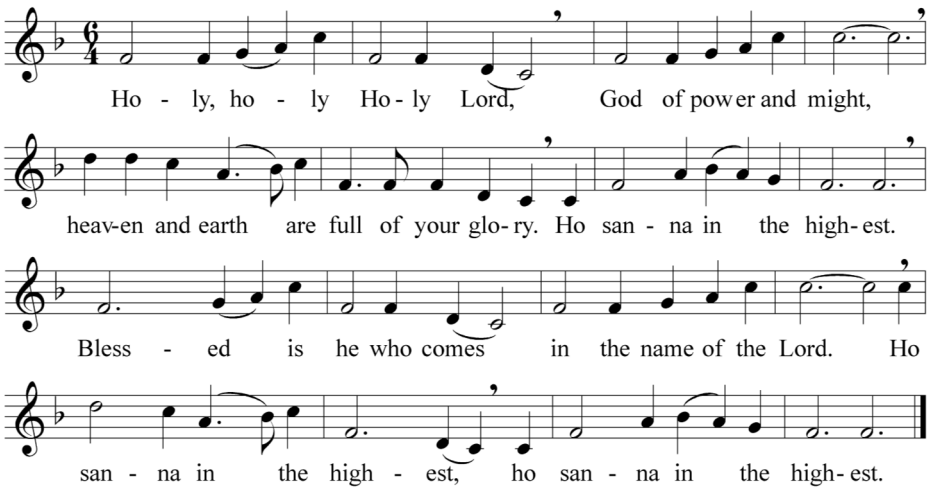

A prayer of thanksgiving for the ministry of Jesus, offered by the pastor.

One: Why do we eat bread at this Table?

All: On the night before he died, Jesus took bread. After giving thanks he broke it, gave it to his disciples, and said, "Take, eat. This is my body given for you. Do this in remembrance of me."

One: Why do we drink from the cup at this Table?

All: The same night Jesus took the cup, saying, "This cup is the new covenant sealed in my blood, shed for you for the forgiveness of sin. Do this in remembrance of me."

One: What do we remember at this Table?

All: We remember God's gracious love for us, Christ's death and resurrection for us, and the Spirit's tender care for us.

One: Let us proclaim the mystery of faith.

All: Christ has died. Christ is risen. Christ will come again.

A prayer calling on the Holy Spirit, followed by prayers of thanksgiving, intercession, and supplication.

All: Our Father, who art in heaven, hallowed be thy name. Thy kingdom come, thy will be done, on earth as it is in heaven. Give us this day our daily bread; and forgive us our debts, as we forgive our debtors; and lead us not into temptation, but deliver us from evil. For thine is the kingdom and the power and the glory, forever. Amen.

HOLY COMMUNION

All persons are invited to come forward and partake first of the bread, and then the cup in order to be strengthened by Christ's presence and power in the sacrament. Gluten-free bread is in the center tray. After receiving the elements, please return to your pew.

COMMUNION SONGS

"Live in Charity"

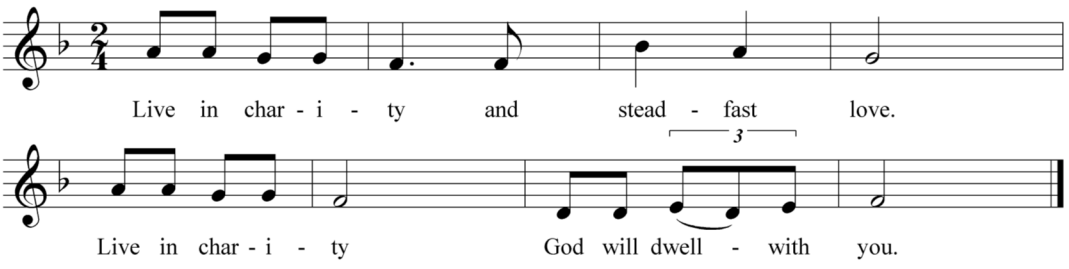

"Come and Fill Our Hearts"

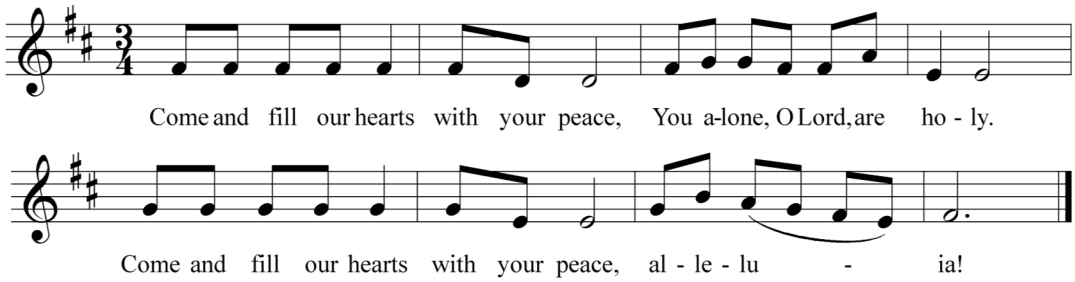

"Land of Rest – Holy, Holy, Holy," – Music: Richard T Proulx, ©1984 by GIA Publications, Inc., "Live In Charity" by Jacques Berthier, ©1991 GIA/Les Presses de Taize, "Come and Fill Our Hearts" by Taize Community ©1991 GIA Publications, All rights reserved. Reprinted under OneLicense.net A-702958.

PRAYER OF THANKSGIVING

†PEACE

Bearing and Following the Word into the World

†HYMN 774 "There Is Now a New Creation"

Hymntune: STUTTGART

†BLESSING

Andrew Herbruck, Director of Music Ministries, is playing the service this morning.

The liturgist this morning is Diane Amendt. Diane and her husband, Alan, have been members for 20 years. She is an ordained Deacon and member of the Worship Ministries.

The flowers in the chancel are given in memory of loved ones from Terry, Cindy, Kendra, Meredith, and Tessa Lanzen .

The ushers are Steven Coddington, Terry Lanzen and Patrick White.

A Stephen Minister is available in the Chapel following each service for prayer and conversation.

Need to Contact Us?

First Presbyterian Church
1669 W. Maple Road, Birmingham, MI, 48009
248.644.2040 Email: contact@everybodyschurch.org
Website: www.everybodyschurch.org
Email reservations for church events: reservations@everybodyschurch.org

Welcome to FPC! Please join us for coffee and goodies in Calvin Hall following the service.

Turn to the back of this bulletin for more information on the life of this church.

To check out the website:

www.everybodyschurch.org
To sign up for church emails:

Follow us on Facebook: First Presbyterian
Church of Birmingham
Michigan